Ô douce nuit

Flûte à bec soprano

(Doigtés baroques et allemands)

https://www.apprendrelaflute.com

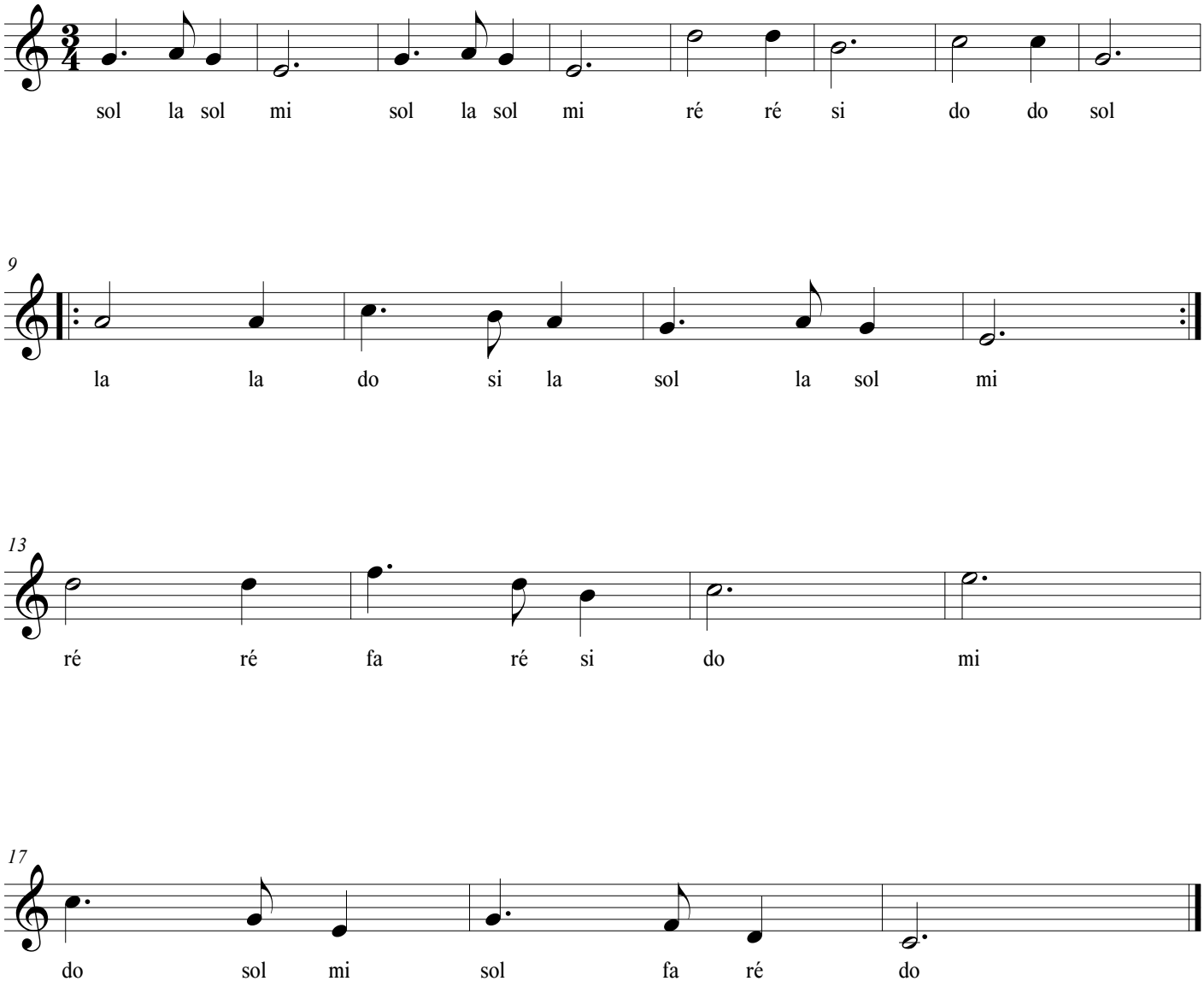

© https://www.apprendrelaflute.com